

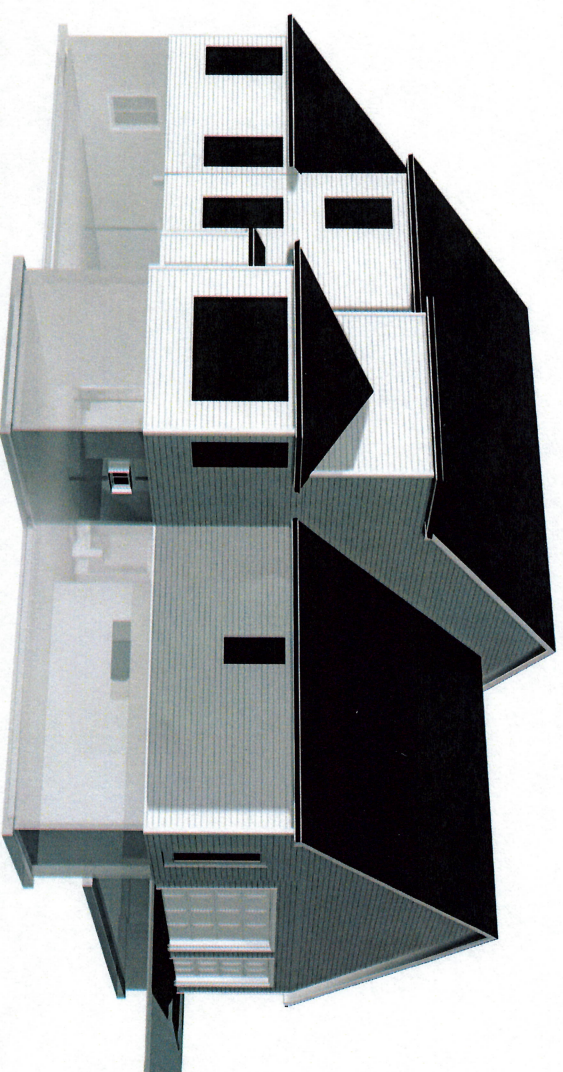

The **MATHIAS FAMILY**

1.5 Story | 2900 SqFt | 4 Bed | 3.5 Bath

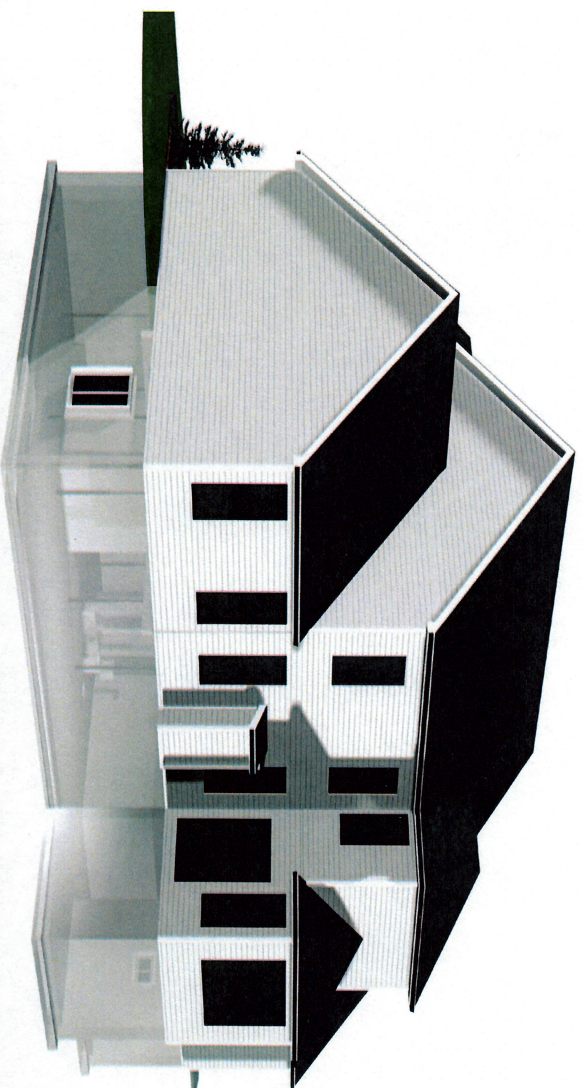

HomesByJoshDoyle.com | 419-705-1091 | Whitehouse, OH

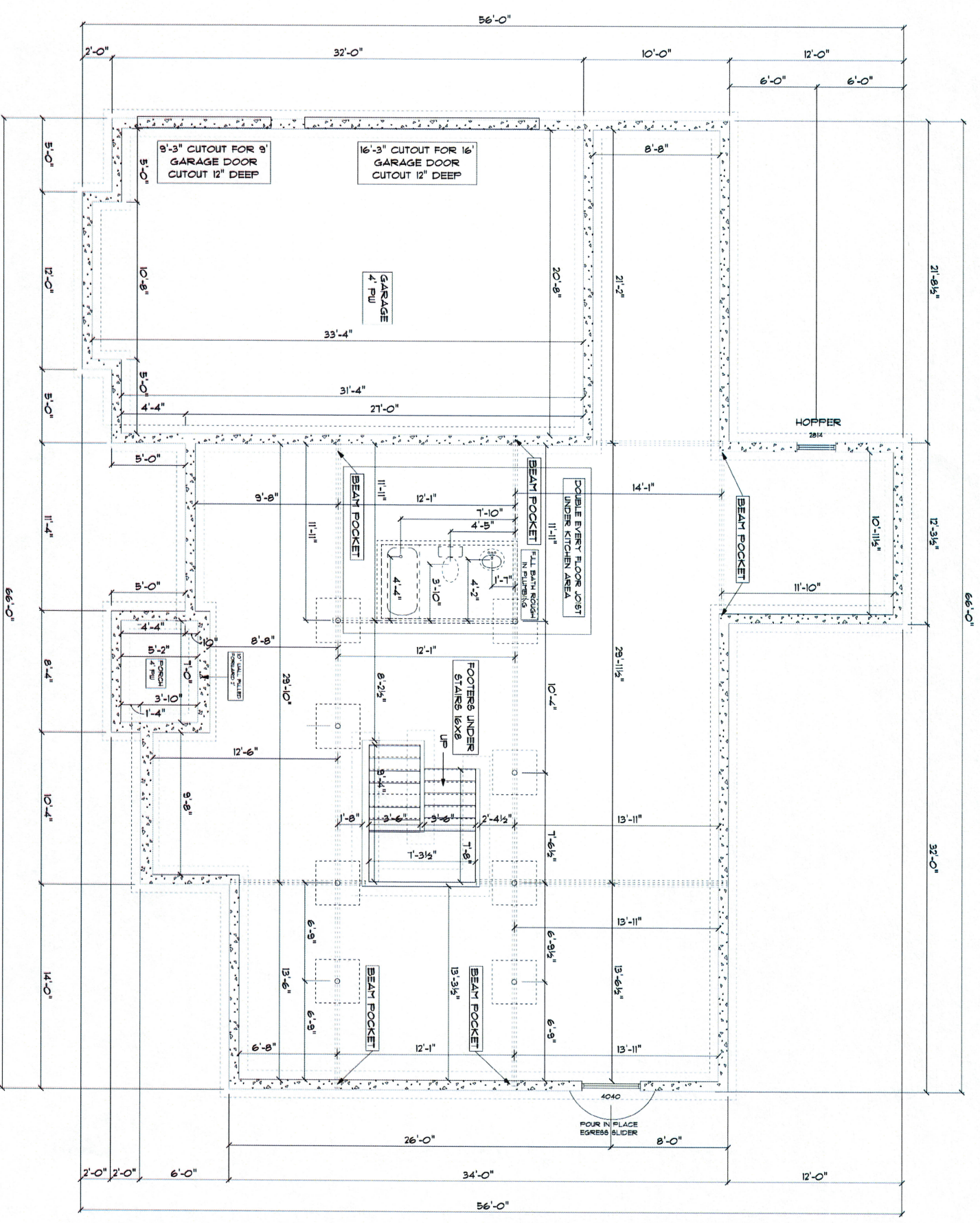

EXHIBIT A"

Handwritten initials and signature

IN SQUARE FOOT

1st FLOOR	1987
2nd FLOOR	913
BONUS ROOM	---
TOTAL	2900

8'X8" POURED BASEMENT WALLS UNLESS NOTED

NOTE: ALL FOOTERS 22"X8" PER UPDATED CODE REQUIREMENTS

FRONT PORCH	42
REAR PORCH	---
GARAGE	724
FIN BASEMENT	---

Mathias Family | FOUNDATION

SCALE | 1/4" = 1'-0"

COPYRIGHT | March 16, 2026

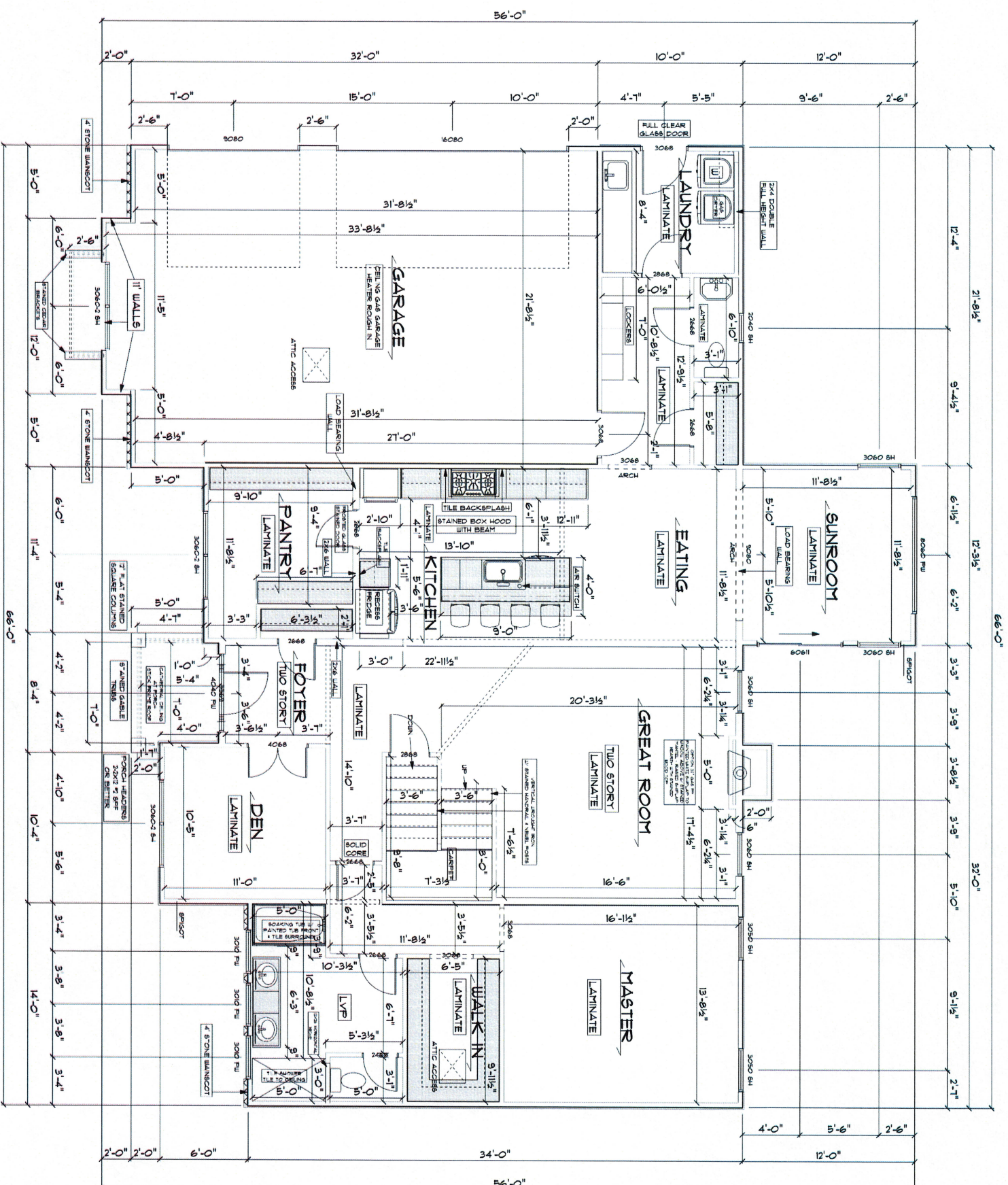

MM
EM

BLACK HARDWARE

IN SQUARE FOOT

1st FLOOR	1987
2nd FLOOR	913
BONUS ROOM	----
TOTAL	2900

FRONT PORCH	42
REAR PORCH	----
GARAGE	724
FIN BASEMENT	----

9' CEILING HEIGHT
UNLESS NOTED

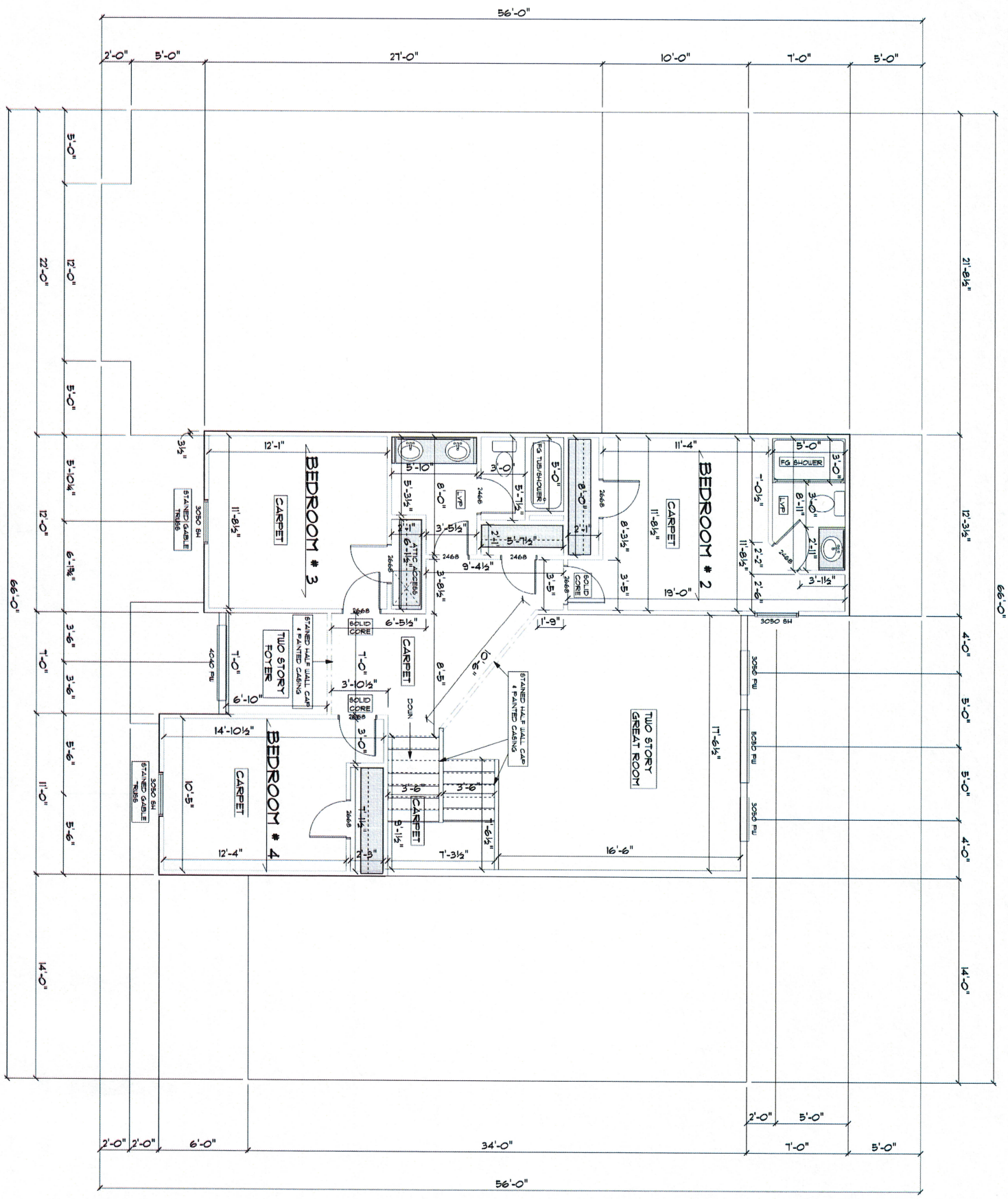

Mathias Family | 2ND FLOOR

SCALE | 1/4" = 1'-0"

8' CEILING HEIGHT

IN SQUARE FOOT	
1st FLOOR	1987
2nd FLOOR	913
BONUS ROOM	---
TOTAL	2900
FRONT PORCH	42
REAR PORCH	---
GARAGE	724
FIN BASEMENT	---

COPYRIGHT | March 16, 2026